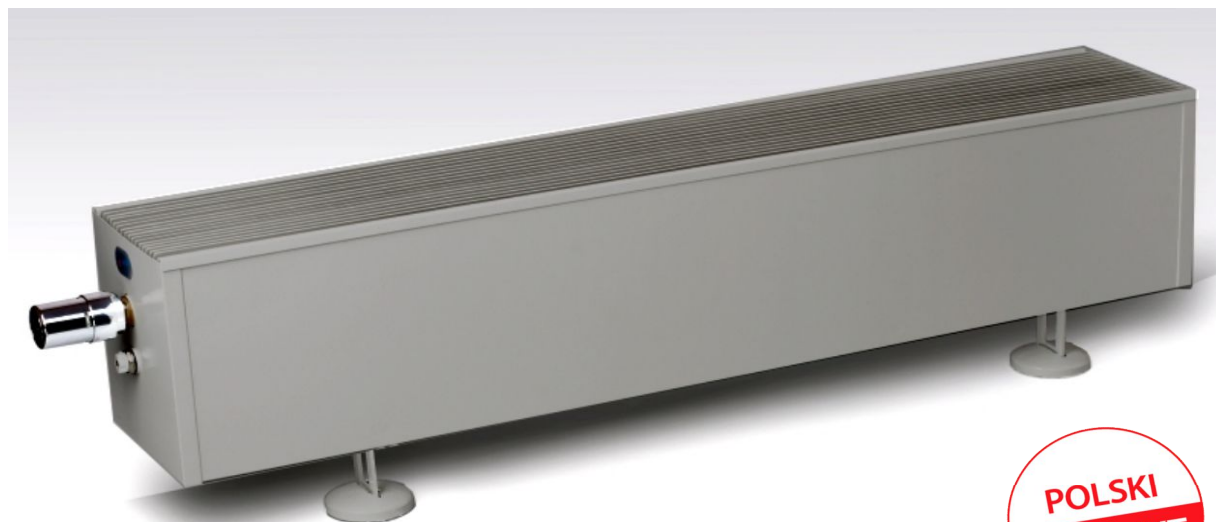

GRZEJNIKI WODNE - Premium V4 (DOLNOZASILANE)

"Convector PREMIUM V4" (mocowane na podstawkach)

Wysokość - 20 cm

| Typ grzejnika PREMIUM V4 | Wymiary [cm] | | Moc cieplna wg PN-EN 442 | | Pojemność wodna | Masa grzejnika | Cena netto grzejnika (bez podstawek) |
|--------------------------------|-----------------|----------------|--------------------------|------------|-----------------|----------------|--------------------------------------|
| | wysokość H [cm] | długość L [cm] | 75/65/20°C | 55/45/20°C | dm ³ | kg | PLN |
| | | | W | | | | |
| V4 20/100 | 20 | 100 | 1325 | 629 | 1,29 | 12,1 | 870,00 |
| V4 20/115 | 20 | 115 | 1569 | 745 | 1,49 | 13,9 | 958,00 |
| V4 20/130 | 20 | 130 | 1810 | 860 | 1,69 | 15,7 | 1 045,00 |
| V4 20/145 | 20 | 145 | 2048 | 973 | 1,90 | 17,5 | 1 135,00 |
| V4 20/160 | 20 | 160 | 2283 | 1084 | 2,10 | 19,3 | 1 222,00 |
| V4 20/175 | 20 | 175 | 2517 | 1196 | 2,29 | 21,0 | 1 311,00 |
| V4 20/190 | 20 | 190 | 2749 | 1306 | 2,49 | 22,8 | 1 402,00 |
| V4 20/205 | 20 | 205 | 2979 | 1415 | 2,69 | 24,6 | 1 491,00 |
| V4 20/220 | 20 | 220 | 3208 | 1524 | 2,89 | 26,3 | 1 581,00 |
| V4 20/235 | 20 | 235 | 3435 | 1632 | 3,09 | 28,1 | 1 667,00 |
| V4 20/250 | 20 | 250 | 3661 | 1739 | 3,29 | 29,9 | 1 756,00 |
| V4 20/265 | 20 | 265 | 3886 | 1846 | 3,50 | 31,7 | 1 843,00 |
| V4 20/280 | 20 | 280 | 4110 | 1952 | 3,70 | 33,5 | 1 935,00 |
| V4 20/295 | 20 | 295 | 4333 | 2058 | 3,89 | 35,2 | 2 024,00 |

Grubość wszystkich grzejników - 20 cm.

Cena netto podstawki - 30,00 zł/szt.

EXTREME Sp. z o.o. - CONVECTOR
31-763 Kraków, ul. Kantorowicka 400
 tel./fax +48 12 645 10 08, +48 12 645 10 06
 www.convector.pl
 e-mail: handel@convector.pl

GRZEJNIKI WODNE - Premium V4 (DOLNOZASILANE)

"Convector PREMIUM V4" (mocowane na podstawkach)

Wysokość - 30 cm

| Typ grzejnika PREMIUM V4 | Wymiary [cm] | | Moc cieplna wg PN-EN 442 | | Pojemność wodna | Masa grzejnika | Cena netto grzejnika (bez podstawek) |
|--------------------------------|--------------------|-------------------|-----------------------------|------------|--------------------|-------------------|--|
| | wysokość H [cm] | długość L [cm] | 75/65/20°C | 55/45/20°C | | | |
| | | | W | | dm ³ | kg | PLN |
| V4 30/100 | 30 | 100 | 1563 | 742 | 1,29 | 13,6 | 890,00 |
| V4 30/115 | 30 | 115 | 1851 | 879 | 1,49 | 15,6 | 980,00 |
| V4 30/130 | 30 | 130 | 2135 | 1014 | 1,69 | 17,7 | 1 072,00 |
| V4 30/145 | 30 | 145 | 2416 | 1148 | 1,90 | 19,7 | 1 163,00 |
| V4 30/160 | 30 | 160 | 2694 | 1280 | 2,10 | 21,7 | 1 252,00 |
| V4 30/175 | 30 | 175 | 2970 | 1411 | 2,29 | 23,6 | 1 343,00 |
| V4 30/190 | 30 | 190 | 3244 | 1541 | 2,49 | 25,7 | 1 436,00 |
| V4 30/205 | 30 | 205 | 3515 | 1670 | 2,69 | 27,7 | 1 528,00 |
| V4 30/220 | 30 | 220 | 3785 | 1798 | 2,89 | 29,6 | 1 619,00 |
| V4 30/235 | 30 | 235 | 4054 | 1926 | 3,09 | 31,6 | 1 707,00 |
| V4 30/250 | 30 | 250 | 4320 | 2052 | 3,29 | 33,7 | 1 798,00 |
| V4 30/265 | 30 | 265 | 4586 | 2178 | 3,50 | 35,7 | 1 888,00 |
| V4 30/280 | 30 | 280 | 4850 | 2304 | 3,70 | 37,7 | 1 981,00 |
| V4 30/295 | 30 | 295 | 5113 | 2429 | 3,89 | 39,6 | 2 073,00 |

Grubość wszystkich grzejników - 20 cm.

Cena netto podstawki - 30,00 zł/szt.

Wysokość - 40 cm

| Typ grzejnika PREMIUM V4 | Wymiary [cm] | | Moc cieplna wg PN-EN 442 | | Pojemność wodna | Masa grzejnika | Cena netto grzejnika (bez podstawek) |
|--------------------------------|--------------------|-------------------|-----------------------------|------------|--------------------|-------------------|--|
| | wysokość H [cm] | długość L [cm] | 75/65/20°C | 55/45/20°C | | | |
| | | | W | | dm ³ | kg | PLN |
| V4 40/100 | 40 | 100 | 1802 | 856 | 1,29 | 15,1 | 911,00 |
| V4 40/115 | 40 | 115 | 2133 | 1013 | 1,49 | 17,4 | 1 002,00 |
| V4 40/130 | 40 | 130 | 2461 | 1169 | 1,69 | 19,6 | 1 096,00 |
| V4 40/145 | 40 | 145 | 2785 | 1323 | 1,90 | 21,9 | 1 190,00 |
| V4 40/160 | 40 | 160 | 3105 | 1475 | 2,10 | 24,1 | 1 279,00 |
| V4 40/175 | 40 | 175 | 3423 | 1626 | 2,29 | 26,3 | 1 374,00 |
| V4 40/190 | 40 | 190 | 3739 | 1776 | 2,49 | 28,5 | 1 468,00 |
| V4 40/205 | 40 | 205 | 4052 | 1925 | 2,69 | 30,8 | 1 563,00 |
| V4 40/220 | 40 | 220 | 4363 | 2072 | 2,89 | 32,9 | 1 656,00 |
| V4 40/235 | 40 | 235 | 4672 | 2219 | 3,09 | 35,2 | 1 745,00 |
| V4 40/250 | 40 | 250 | 4979 | 2365 | 3,29 | 37,4 | 1 839,00 |
| V4 40/265 | 40 | 265 | 5285 | 2510 | 3,50 | 39,7 | 1 932,00 |
| V4 40/280 | 40 | 280 | 5589 | 2655 | 3,70 | 41,9 | 2 026,00 |
| V4 40/295 | 40 | 295 | 5892 | 2799 | 3,89 | 44,1 | 2 120,00 |

Grubość wszystkich grzejników - 20 cm.

Cena netto podstawki - 30,00 zł/szt.

Grzejniki PREMIUM V4 produkowane są na zamówienie: czas realizacji - 14 dni

EXTREME Sp. z o.o. - CONVECTOR
31-763 Kraków, ul. Kantorowicka 400
 tel./fax +48 12 645 10 08, +48 12 645 10 06
 www.convector.pl
 e-mail: handel@convector.pl

