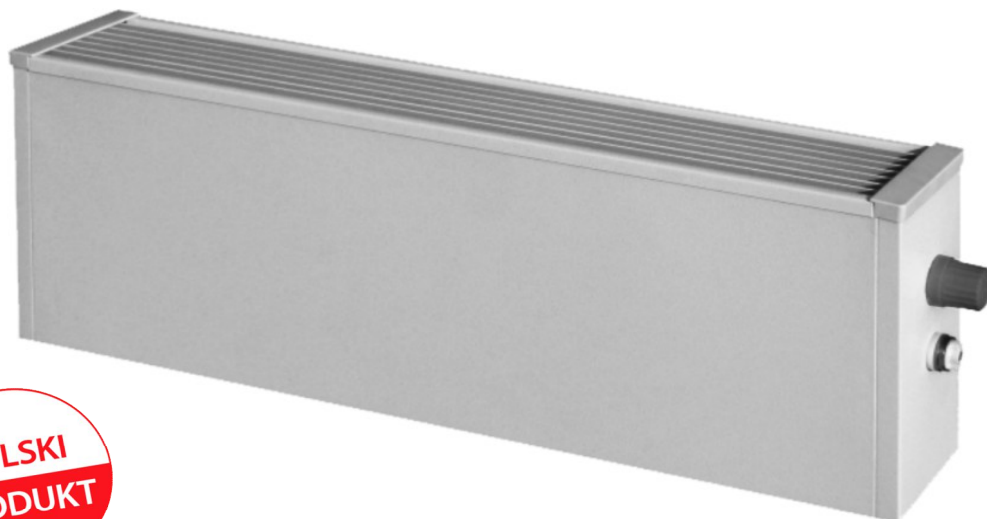

GRZEJNIKI WODNE - Premium V1 (DOLNOZASILANE)

"Convector PREMIUM V1"

Wysokość - 22 cm

| Typ grzejnika PREMIUM V1 | Wymiary [cm] | | Moc cieplna wg PN-EN 442 | | Pojemność wodna | Masa grzejnika | Cena netto grzejnika |
|----------------------------------------|--------------------|-------------------|-----------------------------|------------|--------------------|----------------|-------------------------|
| | wysokość H [cm] | długość L [cm] | 75/65/20°C | 55/45/20°C | dm ³ | kg | PLN |
| | | | W | | | | |
| V1 20/050 | 22 | 50 | 266 | 126 | 0,33 | 4,1 | 323,00 |
| V1 20/065 | 22 | 65 | 389 | 185 | 0,43 | 5,0 | 369,00 |
| V1 20/080 | 22 | 80 | 508 | 241 | 0,53 | 6,0 | 415,00 |
| V1 20/095 | 22 | 95 | 625 | 297 | 0,63 | 7,0 | 462,00 |
| V1 20/110 | 22 | 110 | 740 | 352 | 0,73 | 8,0 | 508,00 |
| V1 20/125 | 22 | 125 | 854 | 406 | 0,83 | 9,0 | 556,00 |
| V1 20/140 | 22 | 140 | 966 | 459 | 0,93 | 10,0 | 613,00 |
| V1 20/155 | 22 | 155 | 1077 | 512 | 1,03 | 11,0 | 659,00 |
| V1 20/170 | 22 | 170 | 1187 | 564 | 1,13 | 12,0 | 705,00 |
| V1 20/185 | 22 | 185 | 1297 | 616 | 1,23 | 13,0 | 751,00 |
| V1 20/200 | 22 | 200 | 1405 | 667 | 1,33 | 14,0 | 807,00 |
| V1 20/215 | 22 | 215 | 1513 | 719 | 1,43 | 14,9 | 853,00 |
| V1 20/230 | 22 | 230 | 1620 | 770 | 1,53 | 15,9 | 901,00 |
| V1 20/245 | 22 | 245 | 1727 | 820 | 1,63 | 16,9 | 947,00 |
| V1 20/260 | 22 | 260 | 1833 | 871 | 1,73 | 17,9 | 994,00 |
| V1 20/275 | 22 | 275 | 1939 | 921 | 1,83 | 18,9 | 1 043,00 |
| V1 20/290 | 22 | 290 | 2044 | 971 | 1,93 | 19,8 | 1 090,00 |

Grubość wszystkich grzejników - 10 cm.

EXTREME Sp. z o.o. - CONVECTOR
 31-763 Kraków, ul. Kantorowicka 400
 tel./fax +48 12 645 10 08, +48 12 645 10 06
 www.convector.pl
 e-mail: handel@convector.pl

GRZEJNIKI WODNE - Premium V1 (DOLNOZASILANE)

"Convector PREMIUM V1"**Wysokość - 35 cm**

| Typ grzejnika PREMIUM V1 | Wymiary [cm] | | Moc cieplna wg PN-EN 442 | | Pojemność wodna | Masa grzejnika | Cena netto grzejnika |
|----------------------------------------|--------------------|-------------------|-----------------------------|------------|--------------------|----------------|-------------------------|
| | wysokość H [cm] | długość L [cm] | 75/65/20°C | 55/45/20°C | dm ³ | kg | PLN |
| | | | W | | | | |
| V1 35/050 | 35 | 50 | 360 | 171 | 0,33 | 4,5 | 350,00 |
| V1 35/065 | 35 | 65 | 525 | 249 | 0,43 | 5,5 | 400,00 |
| V1 35/080 | 35 | 80 | 687 | 326 | 0,53 | 6,6 | 449,00 |
| V1 35/095 | 35 | 95 | 845 | 401 | 0,63 | 7,7 | 500,00 |
| V1 35/110 | 35 | 110 | 1000 | 475 | 0,73 | 8,8 | 551,00 |
| V1 35/125 | 35 | 125 | 1154 | 548 | 0,83 | 9,9 | 604,00 |
| V1 35/140 | 35 | 140 | 1306 | 620 | 0,93 | 11,0 | 663,00 |
| V1 35/155 | 35 | 155 | 1456 | 692 | 1,03 | 12,1 | 714,00 |
| V1 35/170 | 35 | 170 | 1605 | 762 | 1,13 | 13,2 | 764,00 |
| V1 35/185 | 35 | 185 | 1753 | 833 | 1,23 | 14,3 | 813,00 |
| V1 35/200 | 35 | 200 | 1900 | 903 | 1,33 | 15,4 | 865,00 |
| V1 35/215 | 35 | 215 | 2046 | 972 | 1,43 | 16,4 | 925,00 |
| V1 35/230 | 35 | 230 | 2191 | 1041 | 1,53 | 17,5 | 977,00 |
| V1 35/245 | 35 | 245 | 2335 | 1109 | 1,63 | 18,6 | 992,00 |
| V1 35/260 | 35 | 260 | 2478 | 1177 | 1,73 | 19,7 | 1 081,00 |
| V1 35/275 | 35 | 275 | 2621 | 1245 | 1,83 | 20,8 | 1 134,00 |
| V1 35/290 | 35 | 290 | 2763 | 1312 | 1,93 | 21,8 | 1 183,00 |

Wysokość - 50 cm

| Typ grzejnika PREMIUM V1 | Wymiary [cm] | | Moc cieplna wg PN-EN 442 | | Pojemność wodna | Masa grzejnika | Cena netto grzejnika |
|----------------------------------------|--------------------|-------------------|-----------------------------|------------|--------------------|----------------|-------------------------|
| | wysokość H [cm] | długość L [cm] | 75/65/20°C | 55/45/20°C | dm ³ | kg | PLN |
| | | | W | | | | |
| V1 50/050 | 50 | 50 | 434 | 206 | 0,33 | 4,9 | 375,00 |
| V1 50/065 | 50 | 65 | 634 | 301 | 0,43 | 6,0 | 430,00 |
| V1 50/080 | 50 | 80 | 829 | 394 | 0,53 | 7,2 | 483,00 |
| V1 50/095 | 50 | 95 | 1020 | 485 | 0,63 | 8,5 | 540,00 |
| V1 50/110 | 50 | 110 | 1208 | 574 | 0,73 | 9,7 | 594,00 |
| V1 50/125 | 50 | 125 | 1393 | 662 | 0,83 | 10,9 | 651,00 |
| V1 50/140 | 50 | 140 | 1576 | 749 | 0,93 | 12,1 | 716,00 |
| V1 50/155 | 50 | 155 | 1758 | 835 | 1,03 | 13,3 | 770,00 |
| V1 50/170 | 50 | 170 | 1938 | 921 | 1,13 | 14,6 | 823,00 |
| V1 50/185 | 50 | 185 | 2116 | 1005 | 1,23 | 15,8 | 879,00 |
| V1 50/200 | 50 | 200 | 2294 | 1090 | 1,33 | 17,0 | 944,00 |
| V1 50/215 | 50 | 215 | 2470 | 1173 | 1,43 | 18,1 | 998,00 |
| V1 50/230 | 50 | 230 | 2645 | 1256 | 1,53 | 19,3 | 1 053,00 |
| V1 50/245 | 50 | 245 | 2819 | 1339 | 1,63 | 20,6 | 1 070,00 |
| V1 50/260 | 50 | 260 | 2992 | 1421 | 1,73 | 21,8 | 1 167,00 |
| V1 50/275 | 50 | 275 | 3164 | 1503 | 1,83 | 23,0 | 1 224,00 |
| V1 50/290 | 50 | 290 | 3336 | 1585 | 1,93 | 24,3 | 1 279,00 |

Grubość wszystkich grzejników - 10 cm.

Komplet uchwytów montażowych (do montażu naściennego) - wliczony w cenę grzejnika

Grzejniki PREMIUM V1 produkowane są na zamówienie: czas realizacji - 14 dni

EXTREME Sp. z o.o. - CONVECTOR

31-763 Kraków, ul. Kantorowicka 400

tel./fax +48 12 645 10 08, +48 12 645 10 06

www.convector.pl

e-mail: handel@convector.pl

